

Christus Jesus splendor Patris
for Double Reeds Quartet
(original: Motet for 4 mixed voice)

Gasparo Alberti (1489-1560)
arr. M. Kamada

Oboe I

Oboe II

English Horn

Bassoon

6

11

17

A

23

28

33

B

38

C

44

50

D

56

E

62

68

F

74

79

G

85

91

97

104

110

116

122

J

127

132 **K**

137

143

L

148

154

M

159

164

N

169

174

179

0

185

191

Christus Jesus splendor Patris for Double Reeds Quartet (original: Motet for 4 mixed voice)

Oboe I

Gasparo Alberti (1489-1560)
arr. M. Kamada

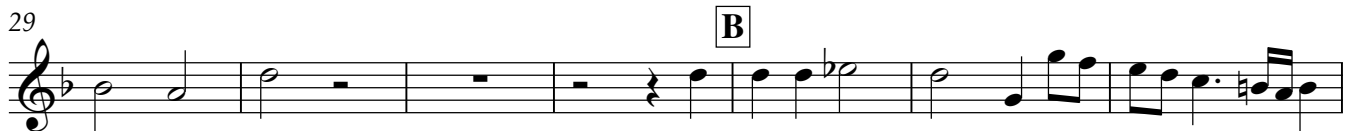

56 **E**

64 **F**

72

79 **G**

86

93 **H** 2

English Horn

101

108 **I**

115

120 **J**

126

131 **K**

137

145 **L**

152

158 **M**

164 **N**

171

178 **O**

185

191

Christus Jesus splendor Patris for Double Reeds Quartet (original: Motet for 4 mixed voice)

Gasparo Alberti (1489-1560)

arr. M. Kamada

8

Ob.I

14

A

21

27

33

B

39

C

45

D

3

54

60

67

74

80

87

93

100

107

113

119 J

125

131 K

138

145 L

152 M

159

165 N

171

177 O

183

190

English Horn in F

Christus Jesus splendor Patris for Double Reeds Quartet (original: Motet for 4 mixed voice)

Gasparo Alberti (1489-1560)

arr. M. Kamada

60

68 **F**

75

81 **G**

88

94 **H**

102 **I**

109

115

121 **J**

126

131

K

136

143

L

149

Ob. II

156

M

162

N

168

173

179

O

186

191

Bassoon

Christus Jesus splendor Patris for Double Reeds Quartet (original: Motet for 4 mixed voice)

Gasparo Alberti (1489-1560)

arr. M. Kamada

English Horn

8

15

A

22

29

B

35

C

41

46

D

51

Ob. I

57

E

64

F

71

78

G

85

92

Ob. II

H

99

106

I

112

118

124

129

135

142

149

155

English Horn

161

168

175

183

190
